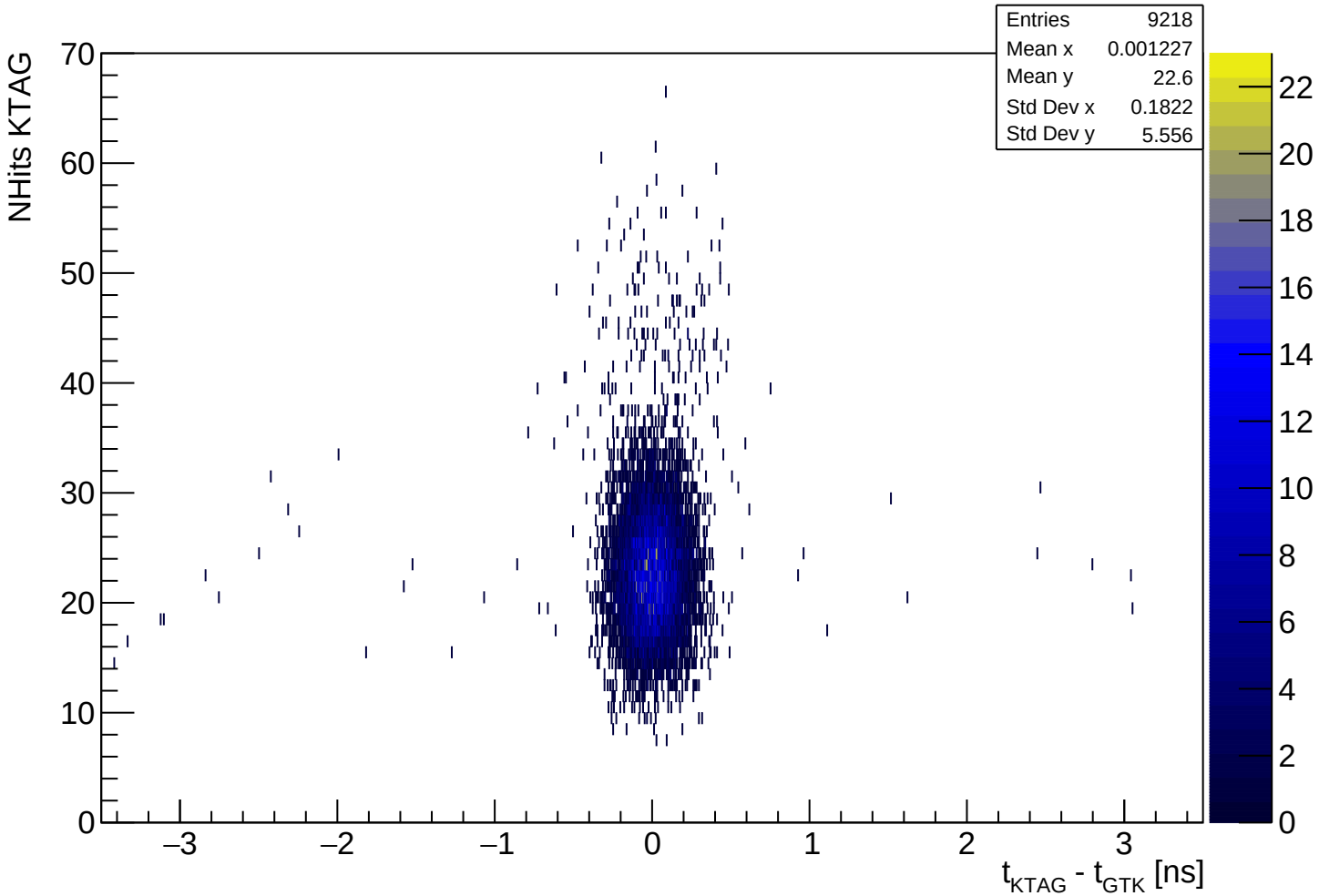
Entries 9218
Mean x 0.001227
Mean y 22.6
Std Dev x 0.1822
Std Dev y 5.556
NHits KTAG
t_{KTAG} - t_{GTK} [ns]
0
10
20
30
40
50
60
70
–3
–2
–1
0
1
2
3
0
2
4
6
8
10
12
14
16
18
20
22

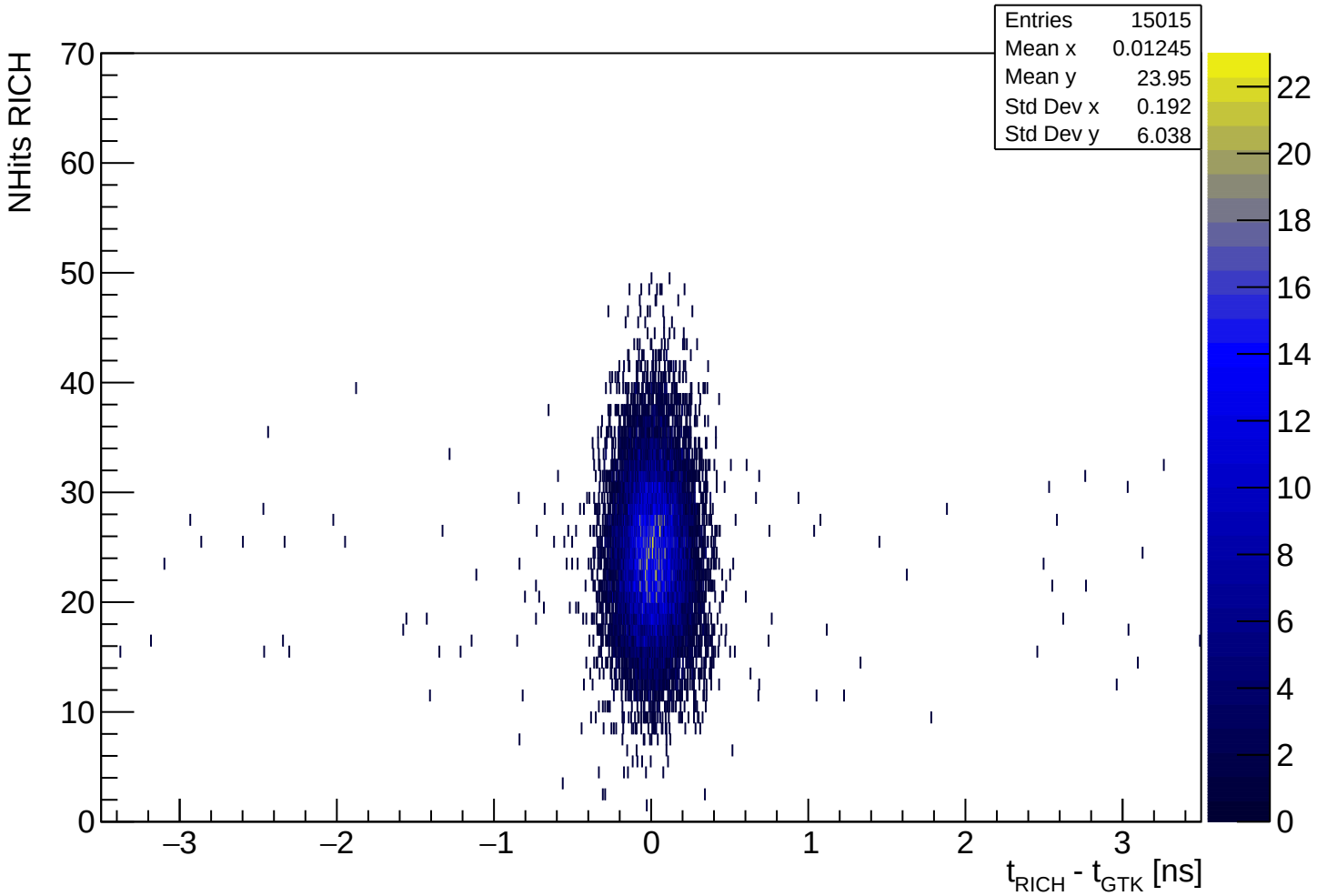
Entries 15015
Mean x 0.01245
Mean y 23.95
Std Dev x 0.192
Std Dev y 6.038
NHits RICH
70
60
50
40
30
20
10
0
–3
–2
–1
0
1
2
3
t_{RICH} - t_{GTK} [ns]
22
20
18
16
14
12
10
8
6
4
2
0

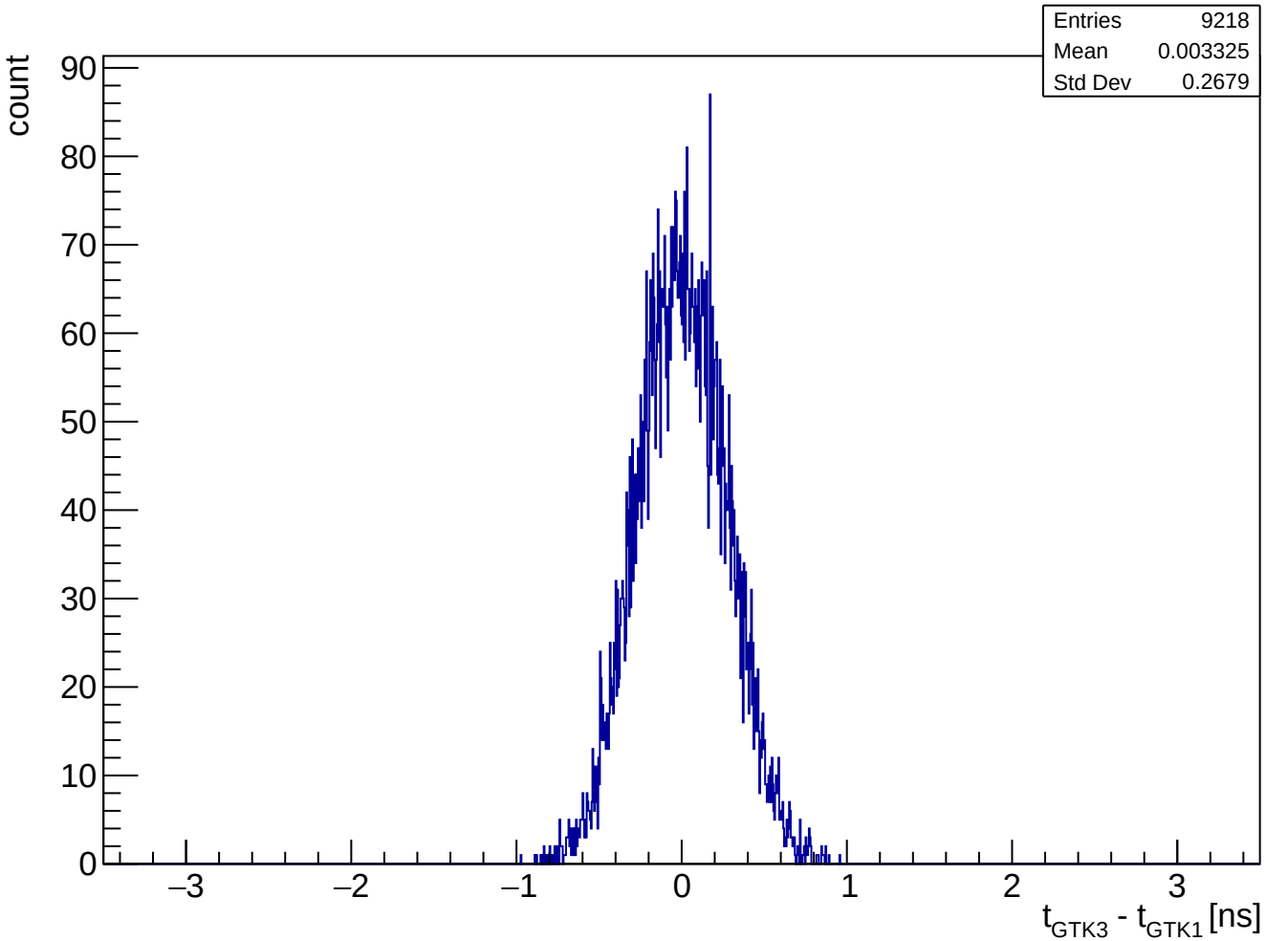
Entries 9218
Mean 0.003325
Std Dev 0.2679
count
90
80
70
60
50
40
30
20
10
0
–3
–2
–1
0
1
2
3
t_{GTK3} - t_{GTK1} [ns]

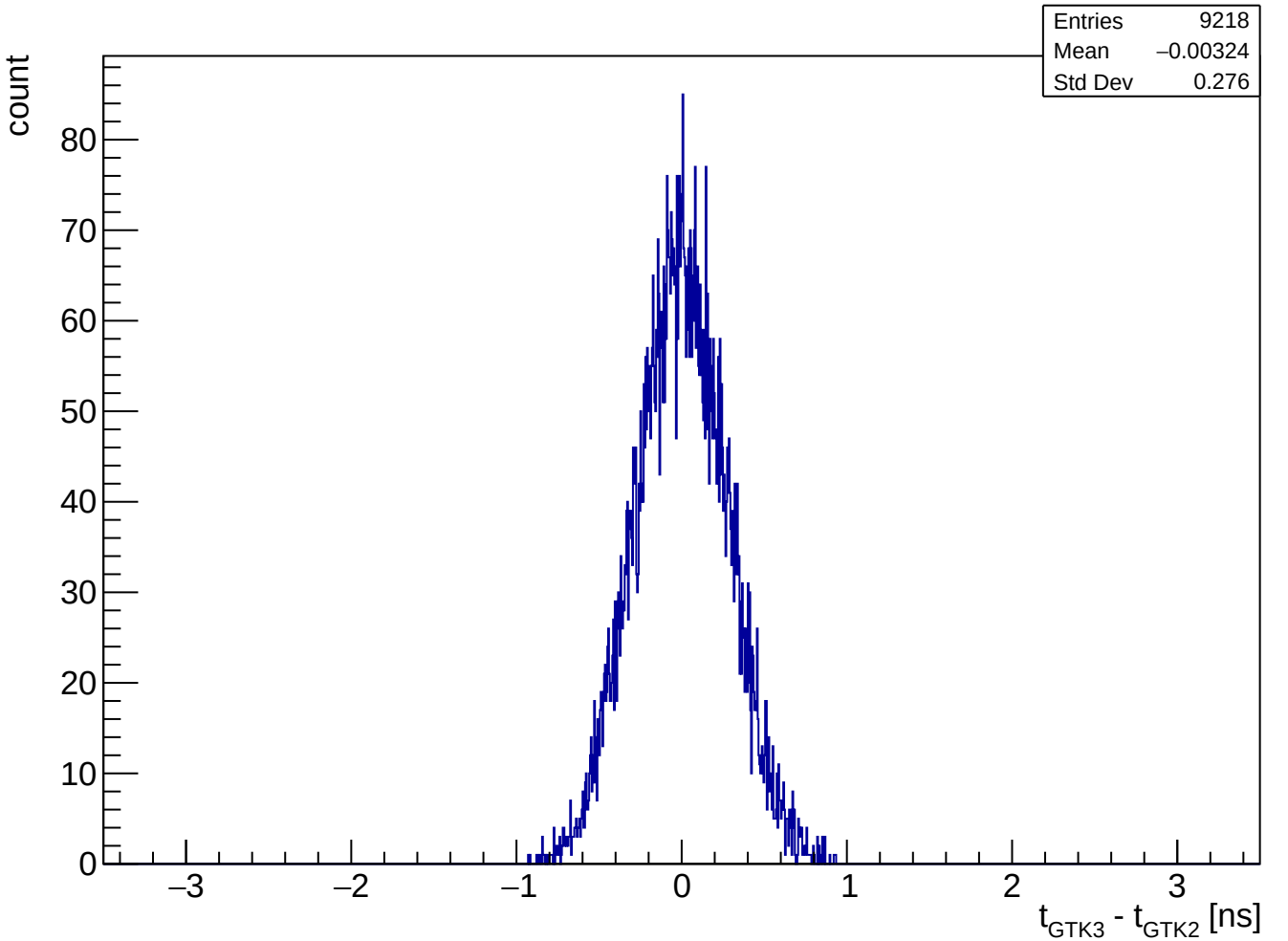
Entries 9218
Mean −0.00324
Std Dev 0.276
count
0
10
20
30
40
50
60
70
80
−3
−2
−1
0
1
2
3
t_{GTK3} - t_{GTK2} [ns]

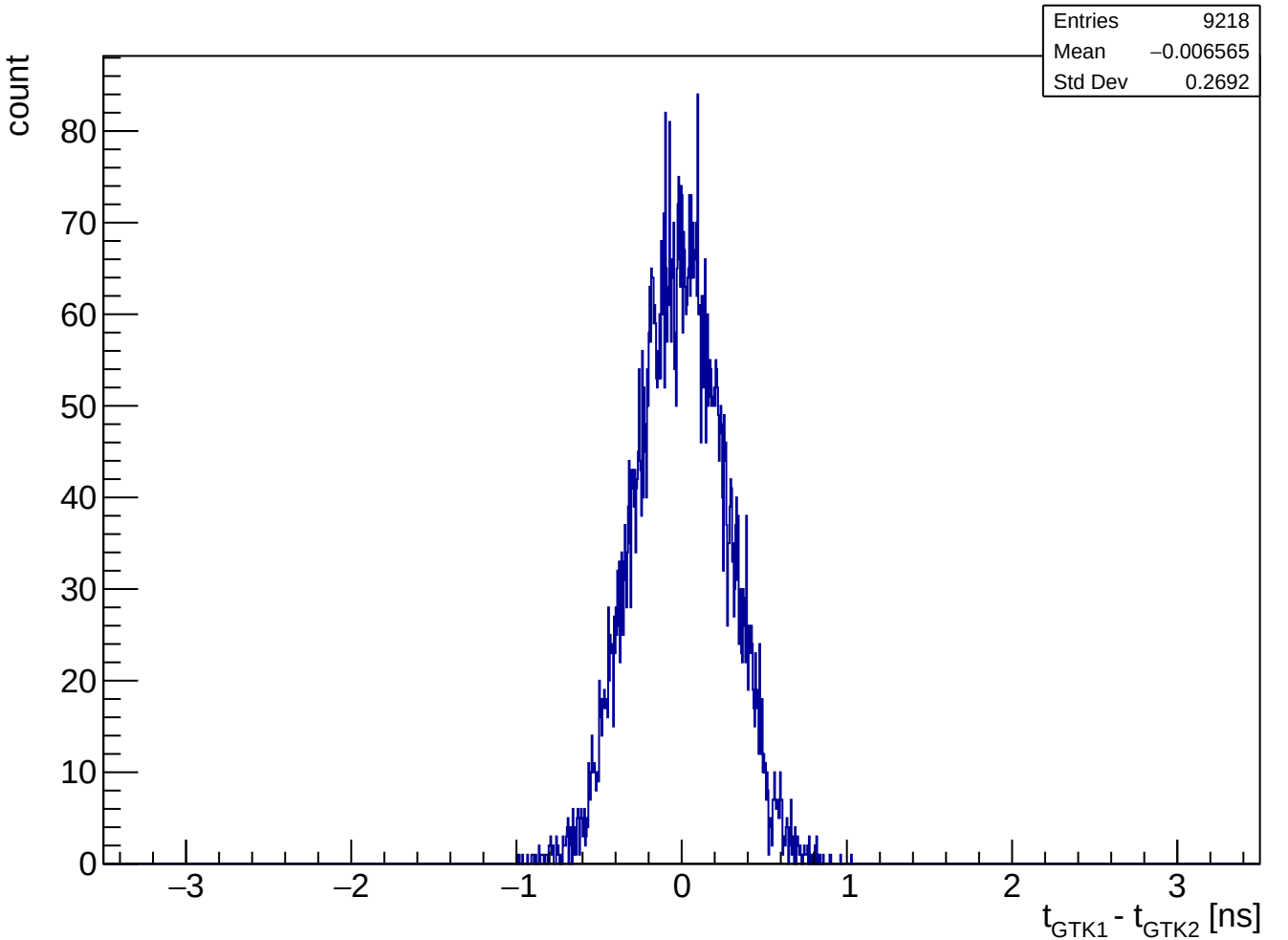
Entries 9218
Mean −0.006565
Std Dev 0.2692
count
0
10
20
30
40
50
60
70
80
−3
−2
−1
0
1
2
3
t_{GTK1} - t_{GTK2} [ns]

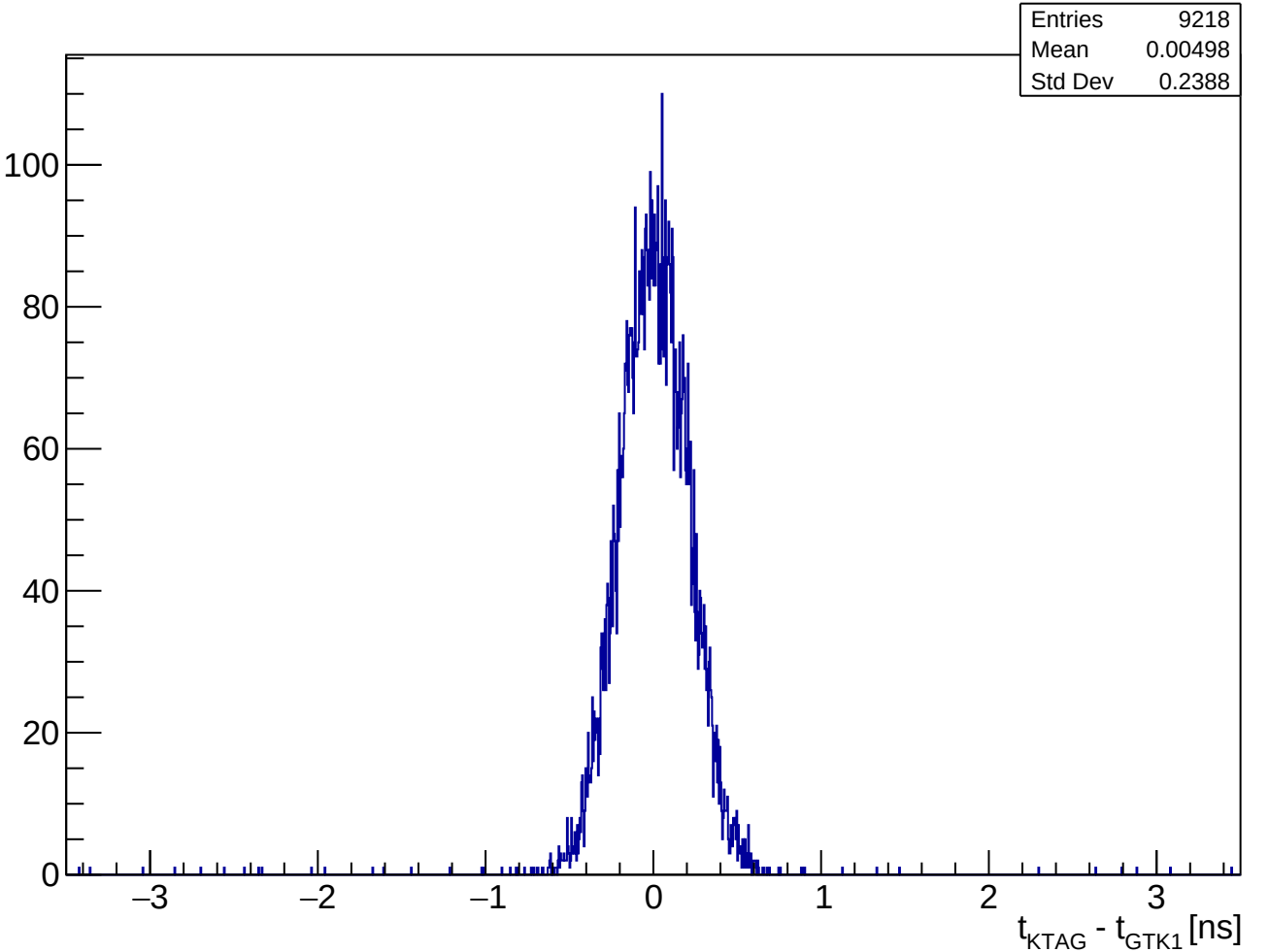
Entries 9218
Mean 0.00498
Std Dev 0.2388
100
80
60
40
20
0
−3
−2
−1
0
1
2
3
t_{KTAG} - t_{GTK1} [ns]

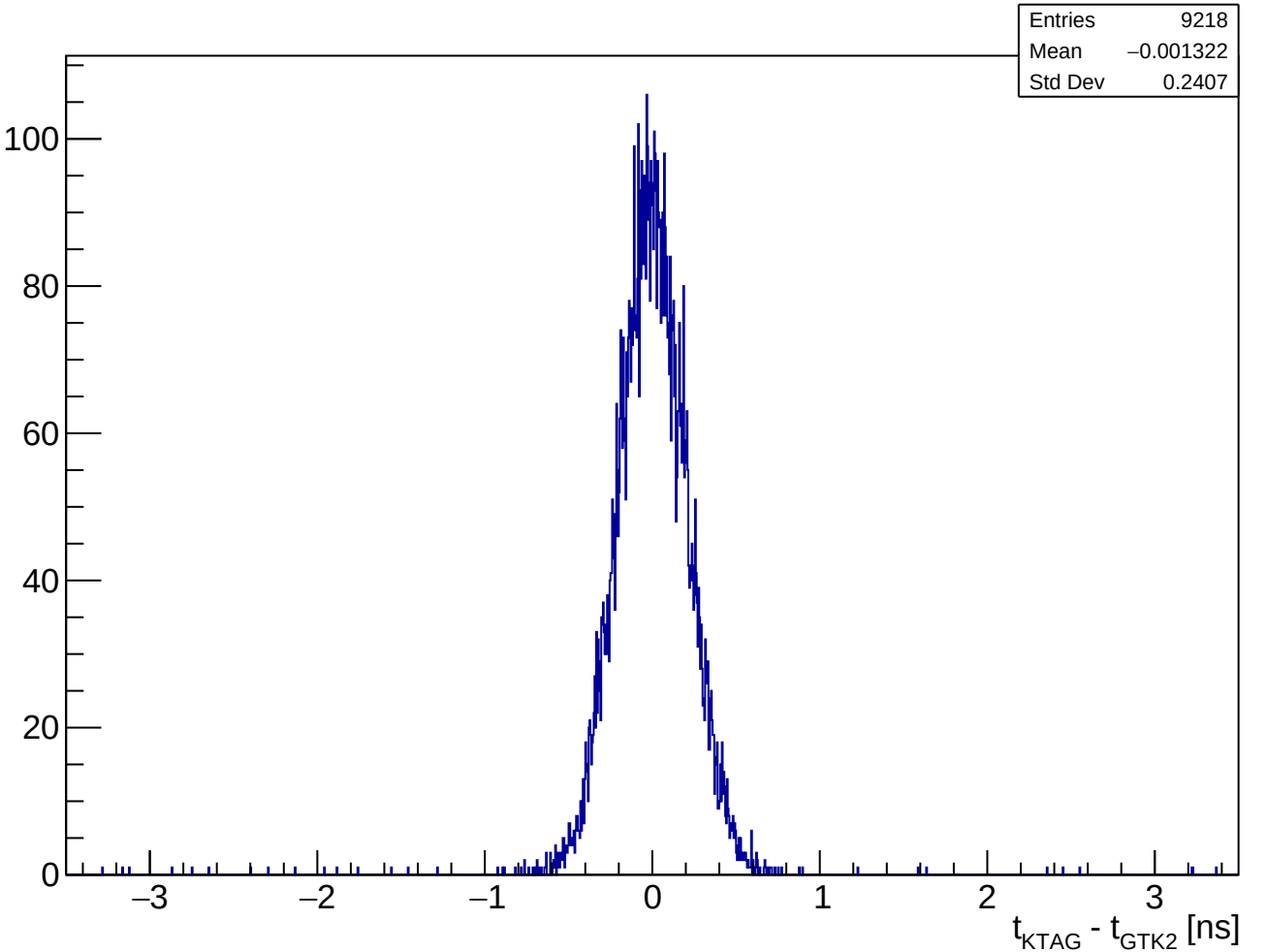
Entries 9218
Mean −0.001322
Std Dev 0.2407
100
80
60
40
20
0
−3
−2
−1
0
1
2
3
t_{KTAG} - t_{GTK2} [ns]

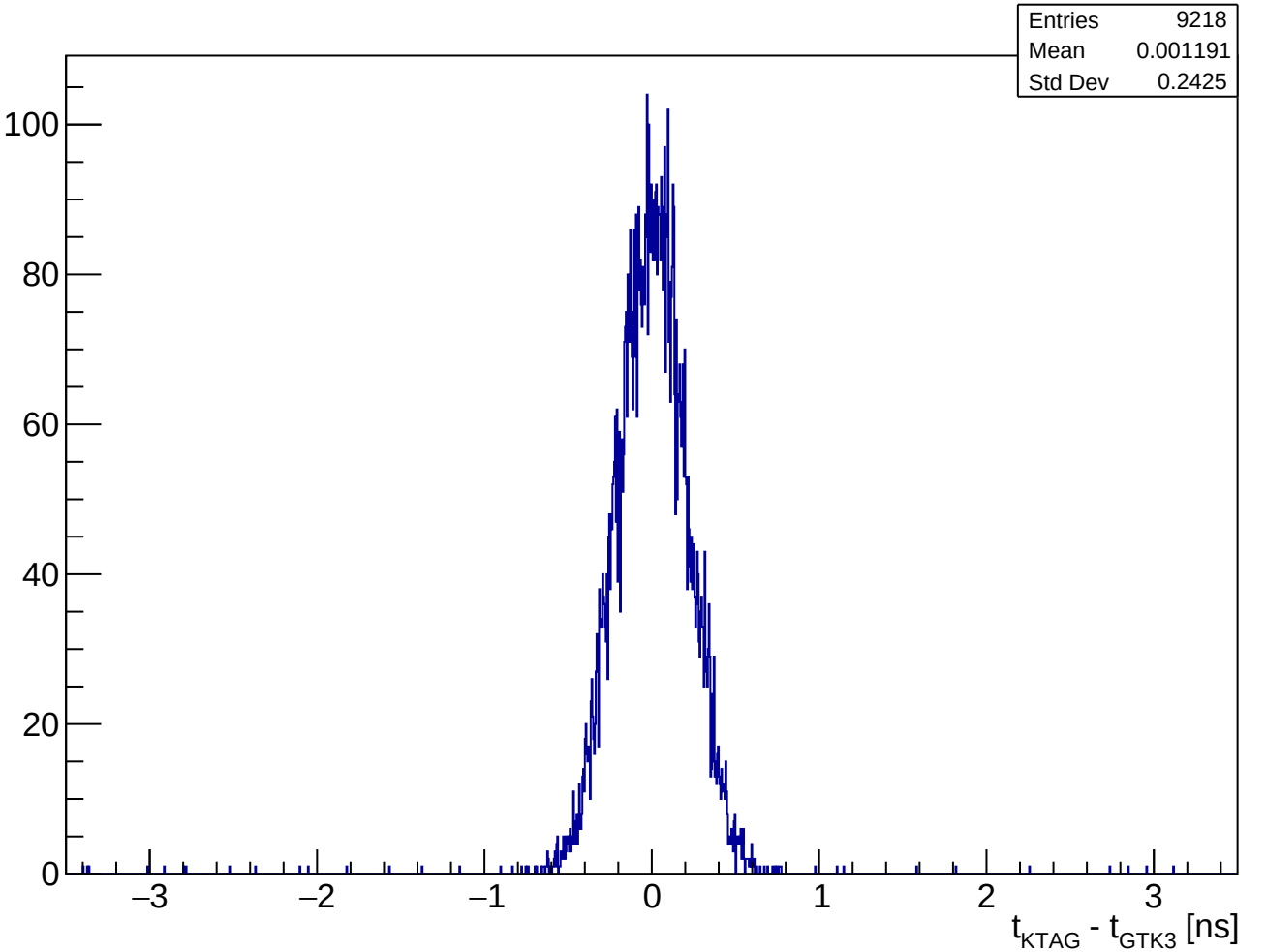
Entries 9218
Mean 0.001191
Std Dev 0.2425
100
80
60
40
20
0
−3
−2
−1
0
1
2
3
t_{KTAG} - t_{GTK3} [ns]

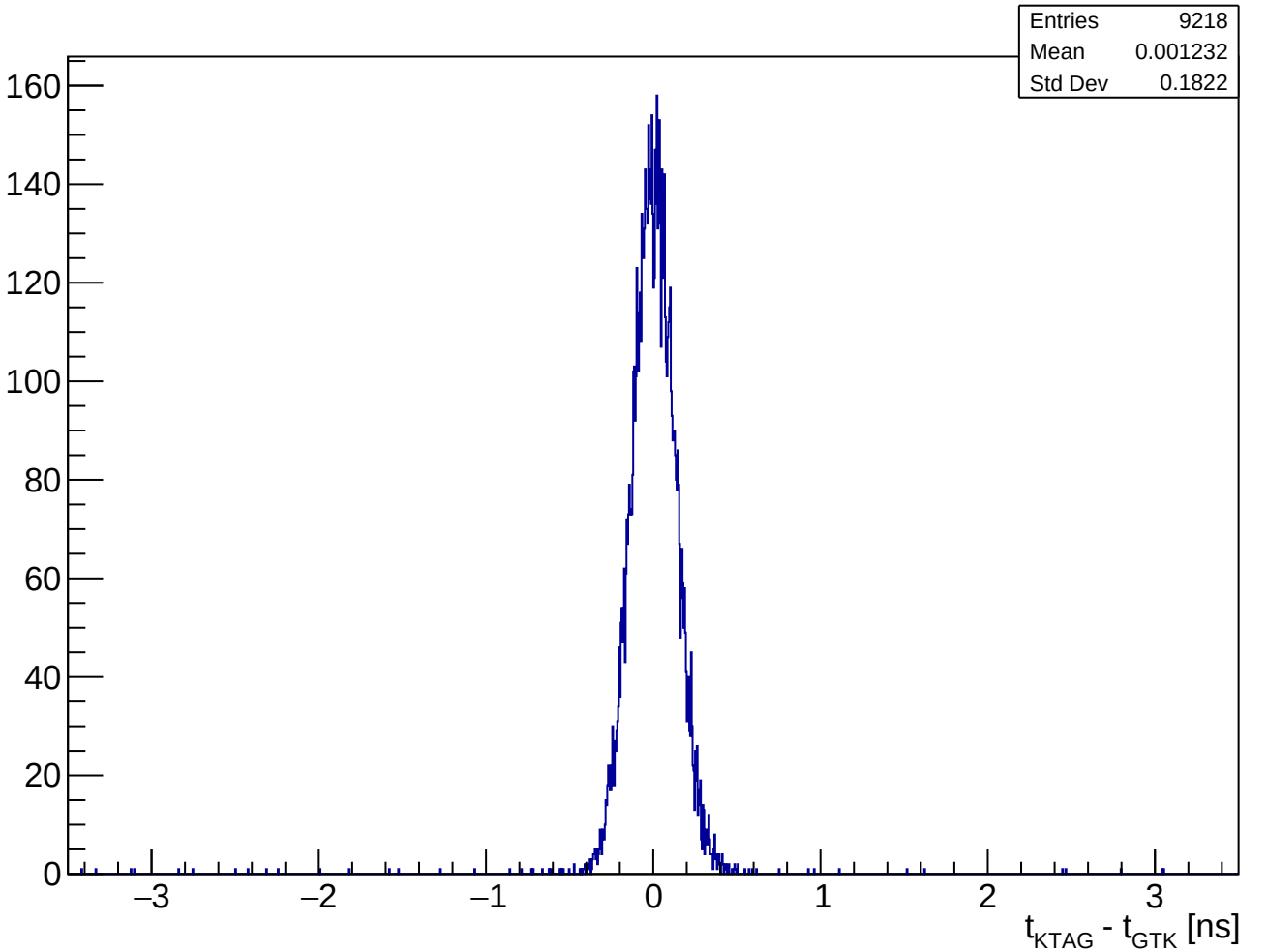
Entries 9218
Mean 0.001232
Std Dev 0.1822
160
140
120
100
80
60
40
20
0
−3
−2
−1
0
1
2
3
t_{KTAG} - t_{GTK} [ns]

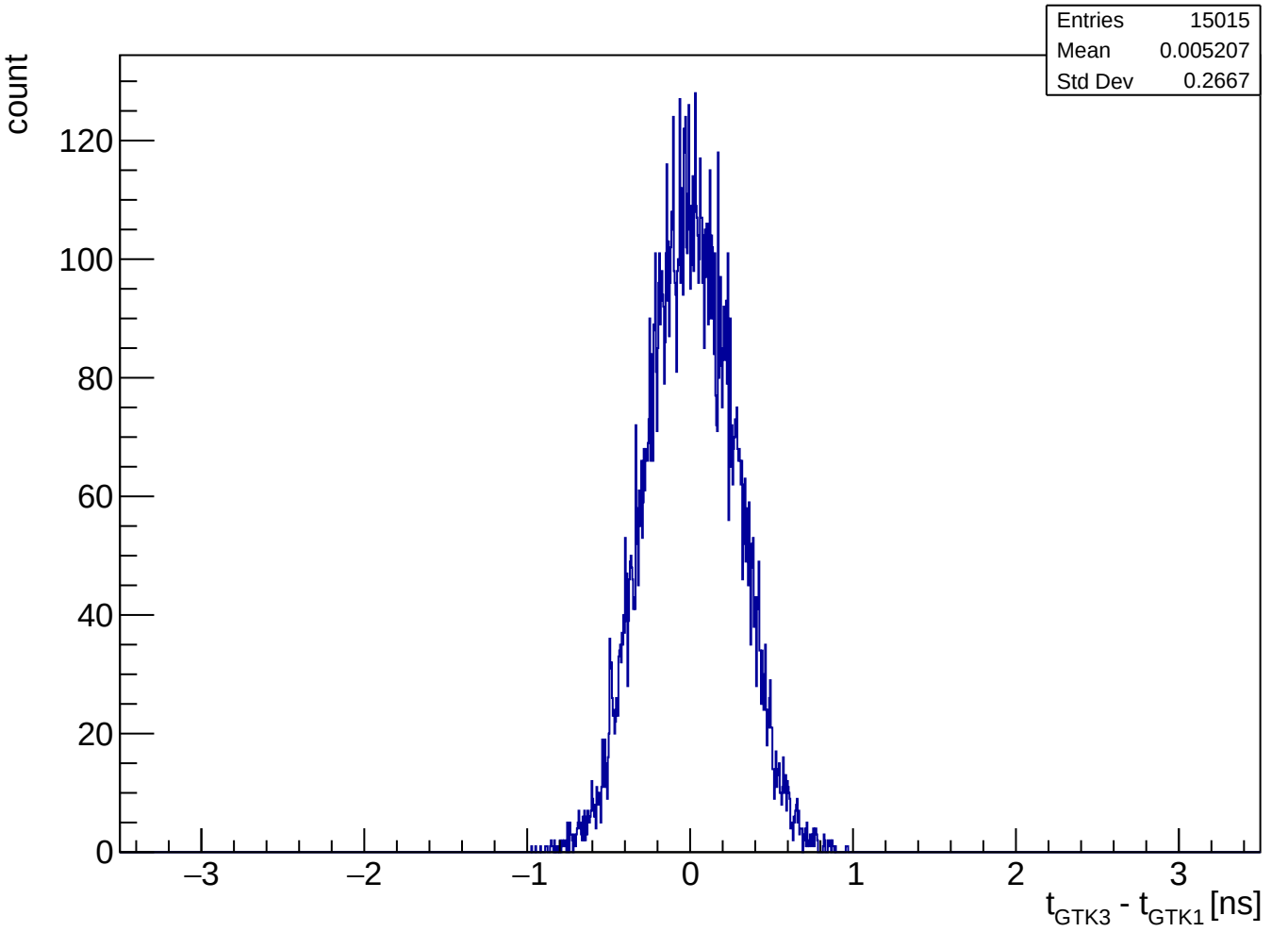
Entries 15015
Mean 0.005207
Std Dev 0.2667
count
0
20
40
60
80
100
120
–3
–2
–1
0
1
2
3
t_{GTK3} - t_{GTK1} [ns]

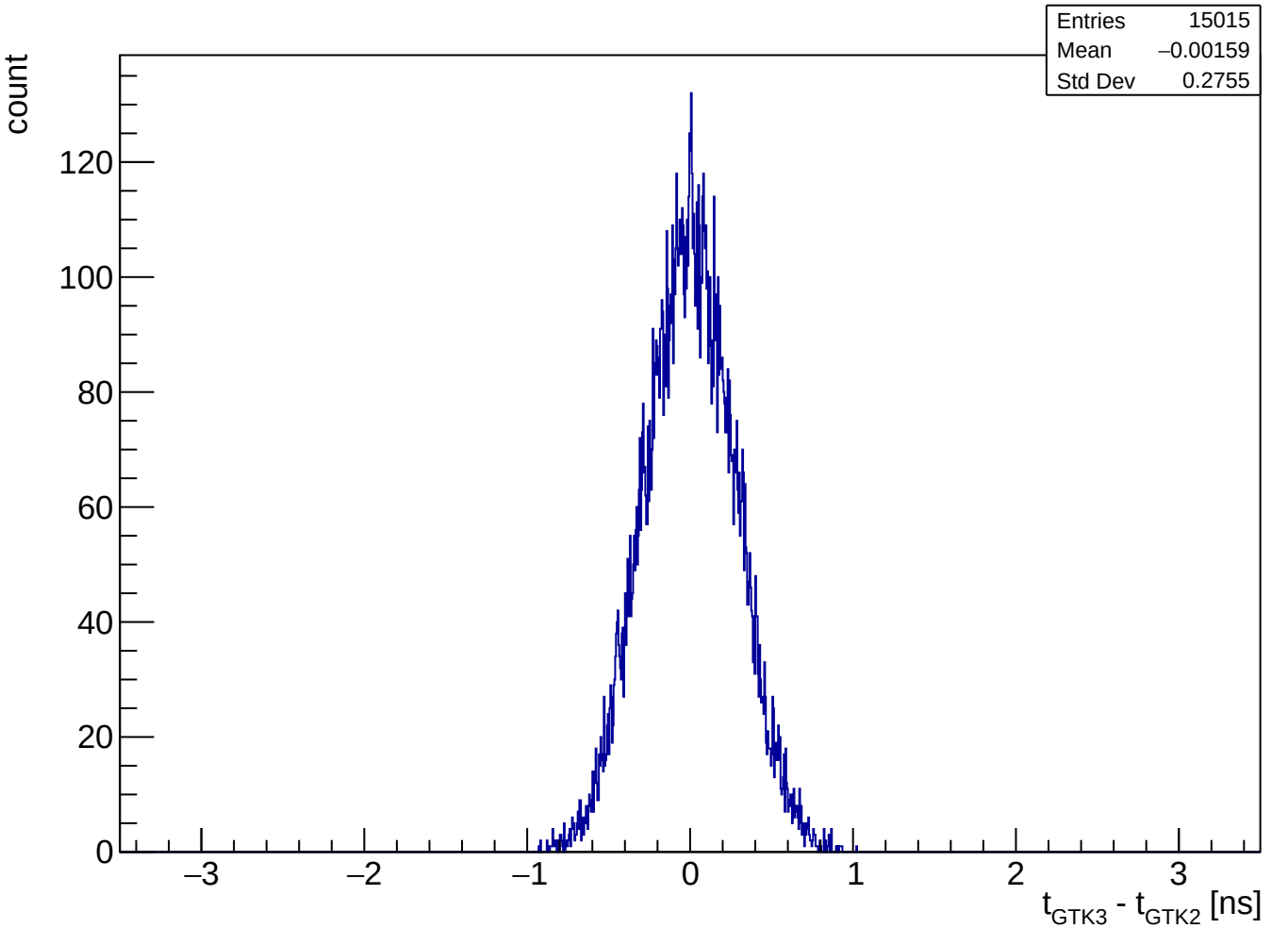
Entries 15015
Mean −0.00159
Std Dev 0.2755
count
0
20
40
60
80
100
120
−3
−2
−1
0
1
2
3
t_{GTK3} - t_{GTK2} [ns]

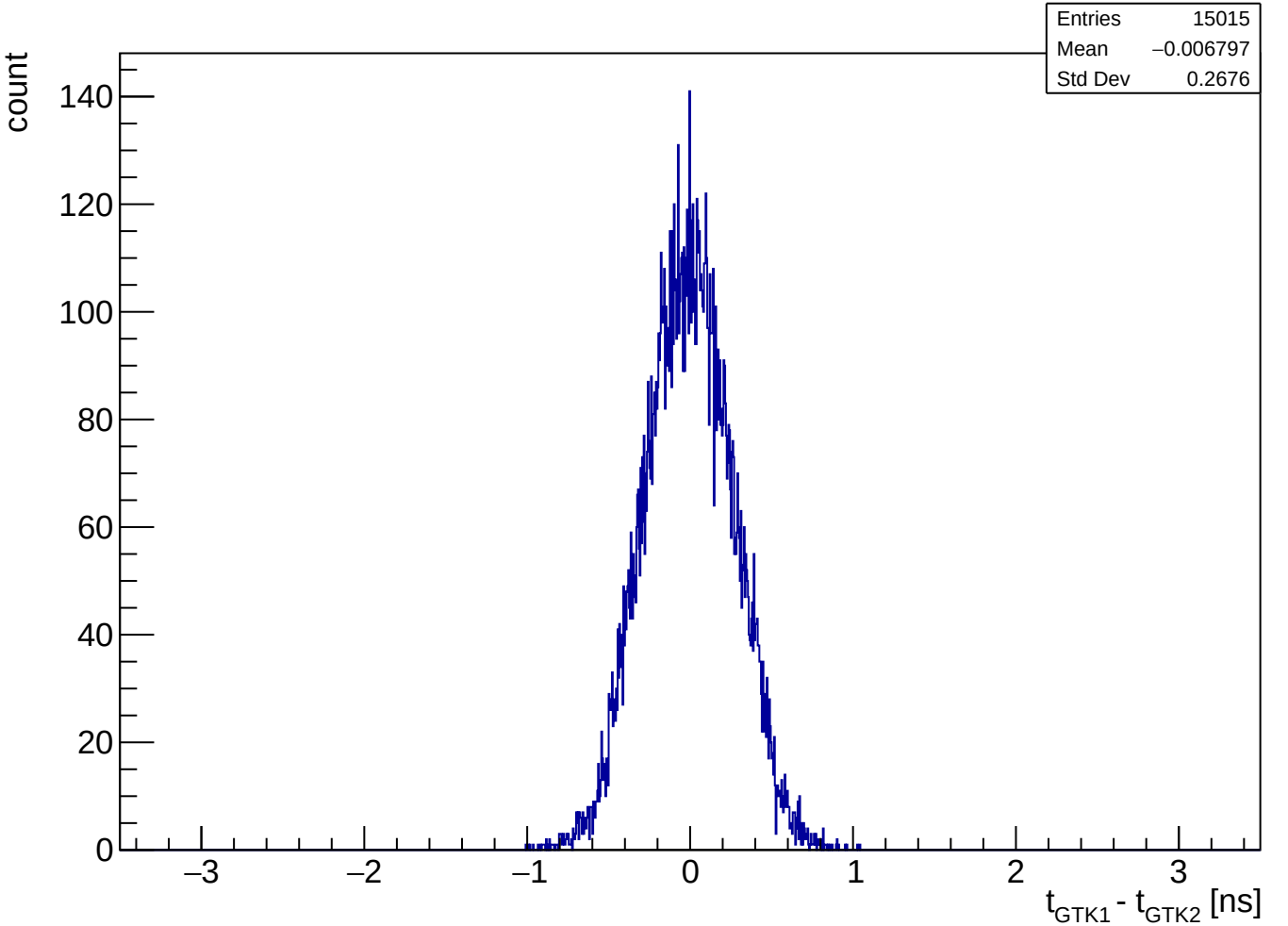
Entries 15015
Mean −0.006797
Std Dev 0.2676
count
140
120
100
80
60
40
20
0
−3
−2
−1
0
1
2
3
t_{GTK1} - t_{GTK2} [ns]

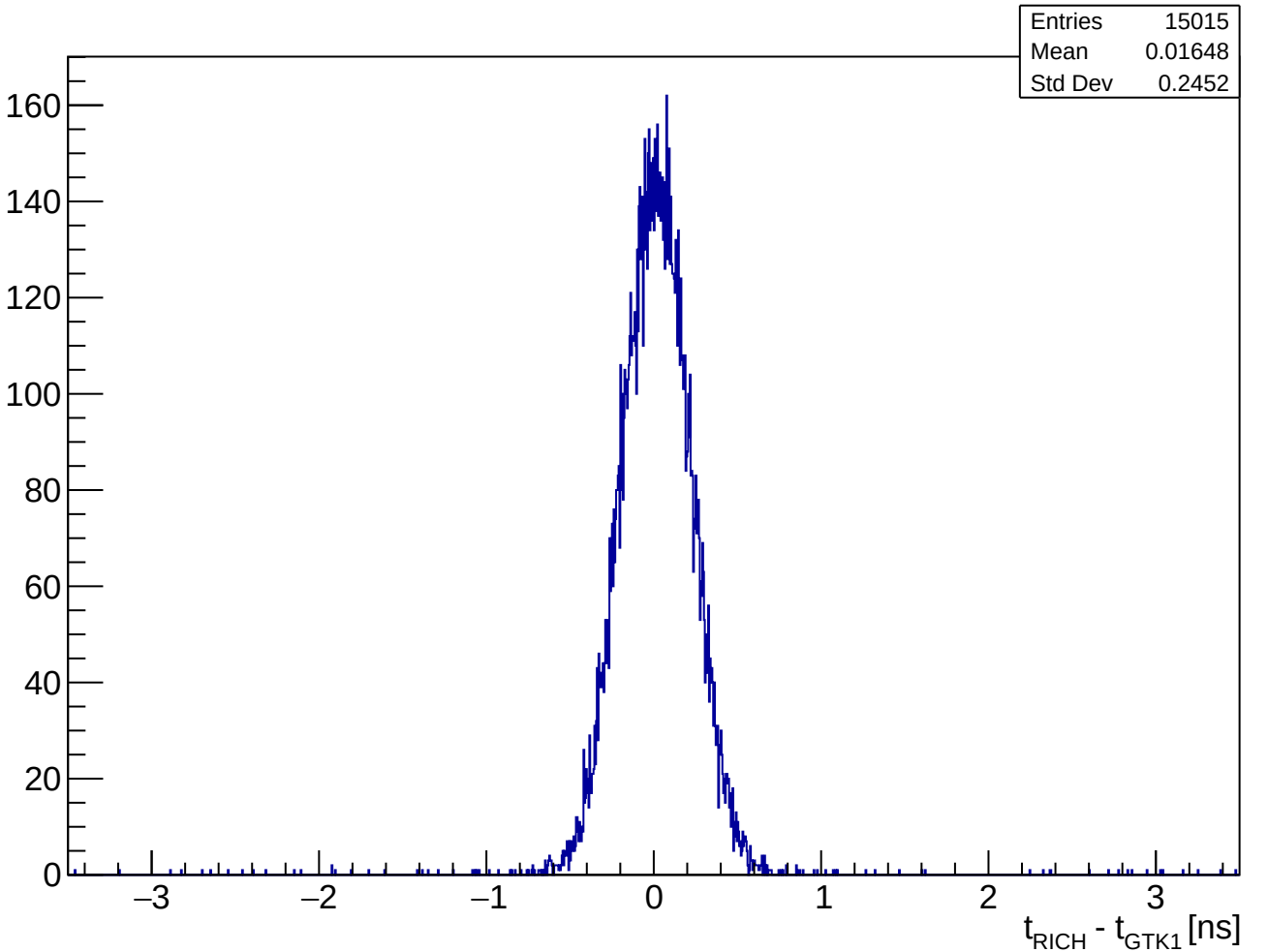
Entries 15015
Mean 0.01648
Std Dev 0.2452
160
140
120
100
80
60
40
20
0
−3
−2
−1
0
1
2
3
t_{RICH} - t_{GTK1} [ns]

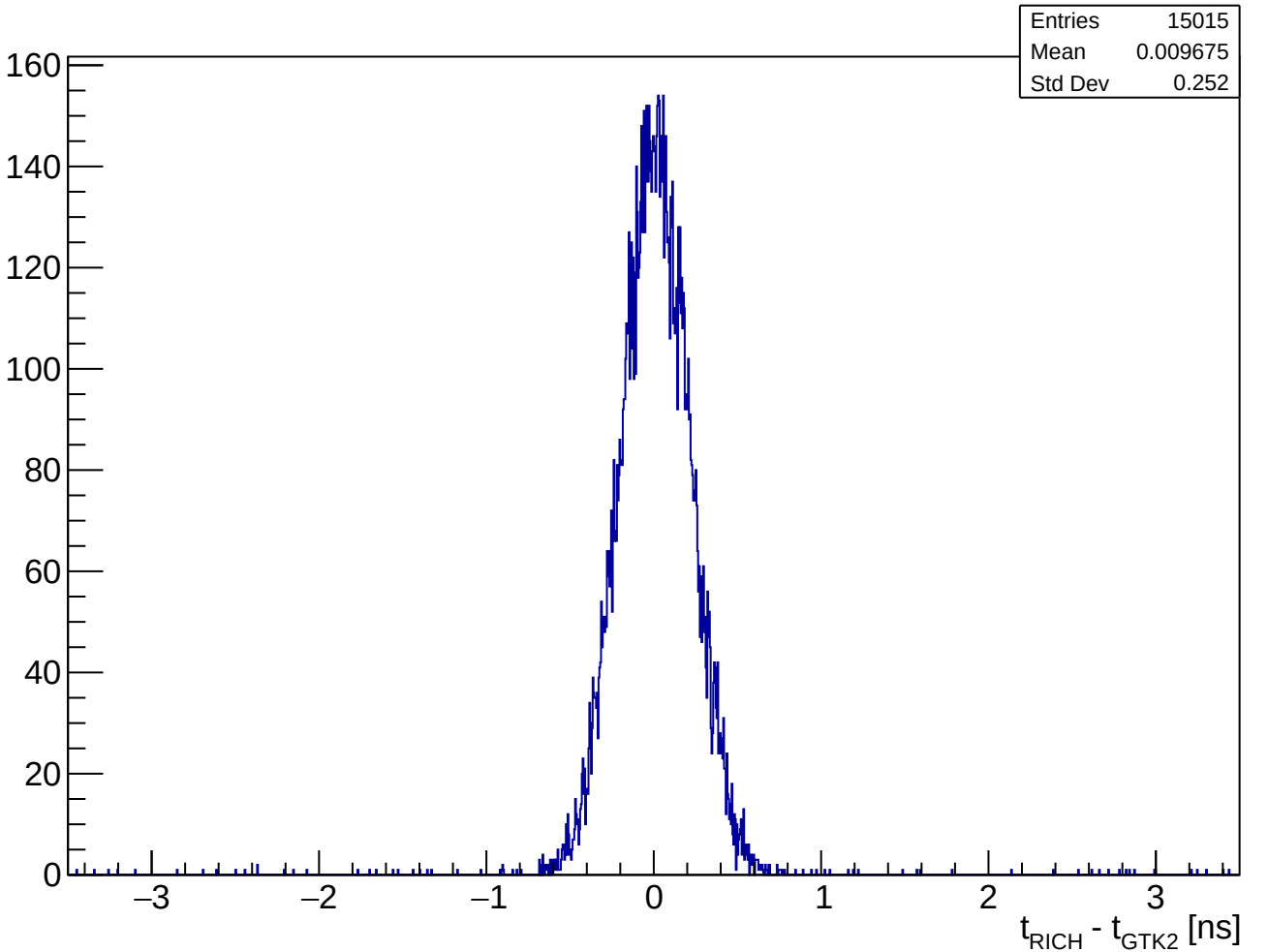
Entries 15015
Mean 0.009675
Std Dev 0.252
160
140
120
100
80
60
40
20
0
−3
−2
−1
0
1
2
3
t_{RICH} - t_{GTK2} [ns]

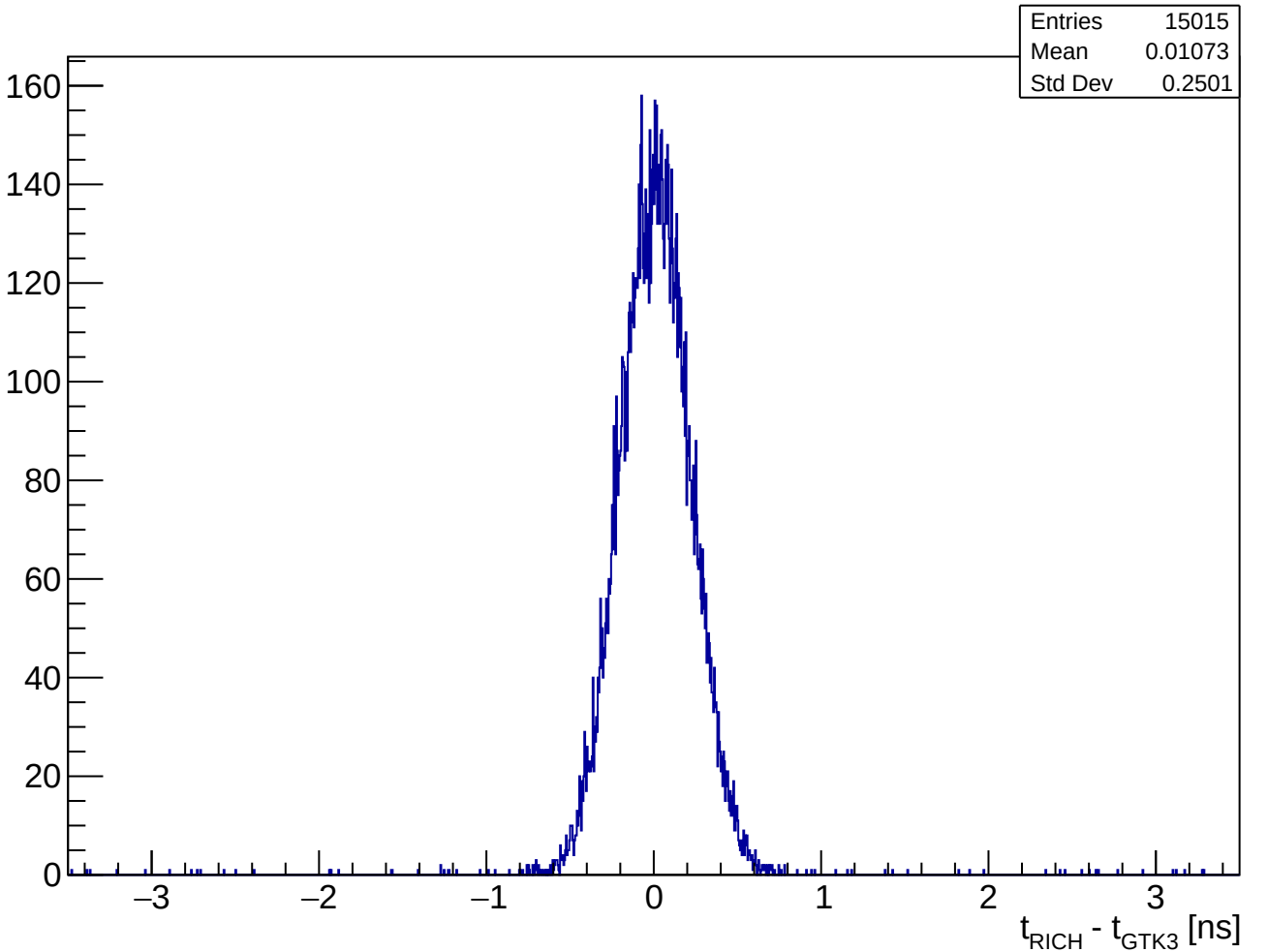
Entries 15015
Mean 0.01073
Std Dev 0.2501
160
140
120
100
80
60
40
20
0
−3
−2
−1
0
1
2
3
t_{RICH} - t_{GTK3} [ns]

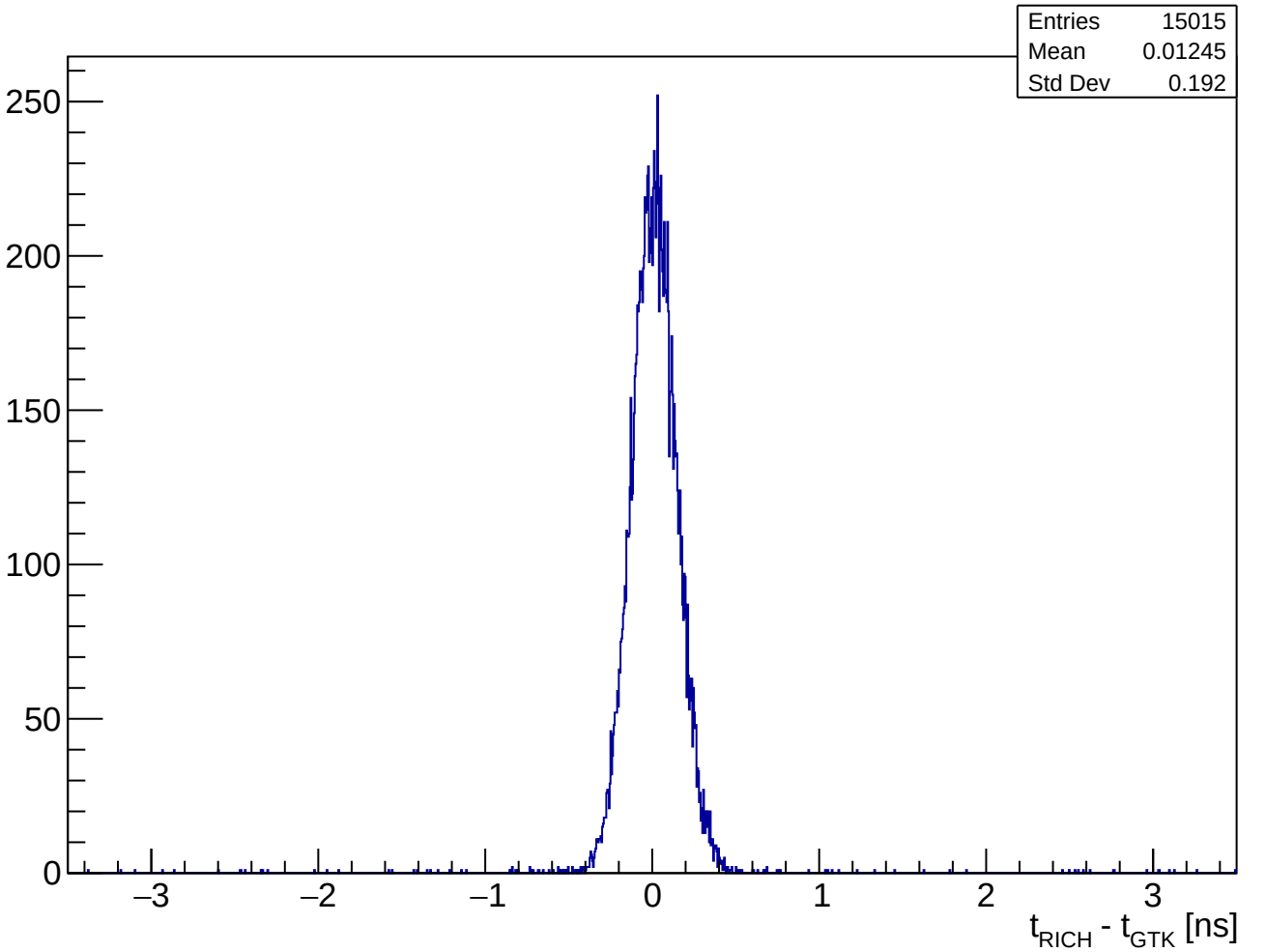
Entries 15015
Mean 0.01245
Std Dev 0.192
250
200
150
100
50
0
−3
−2
−1
0
1
2
3
t_{RICH} - t_{GTK} [ns]

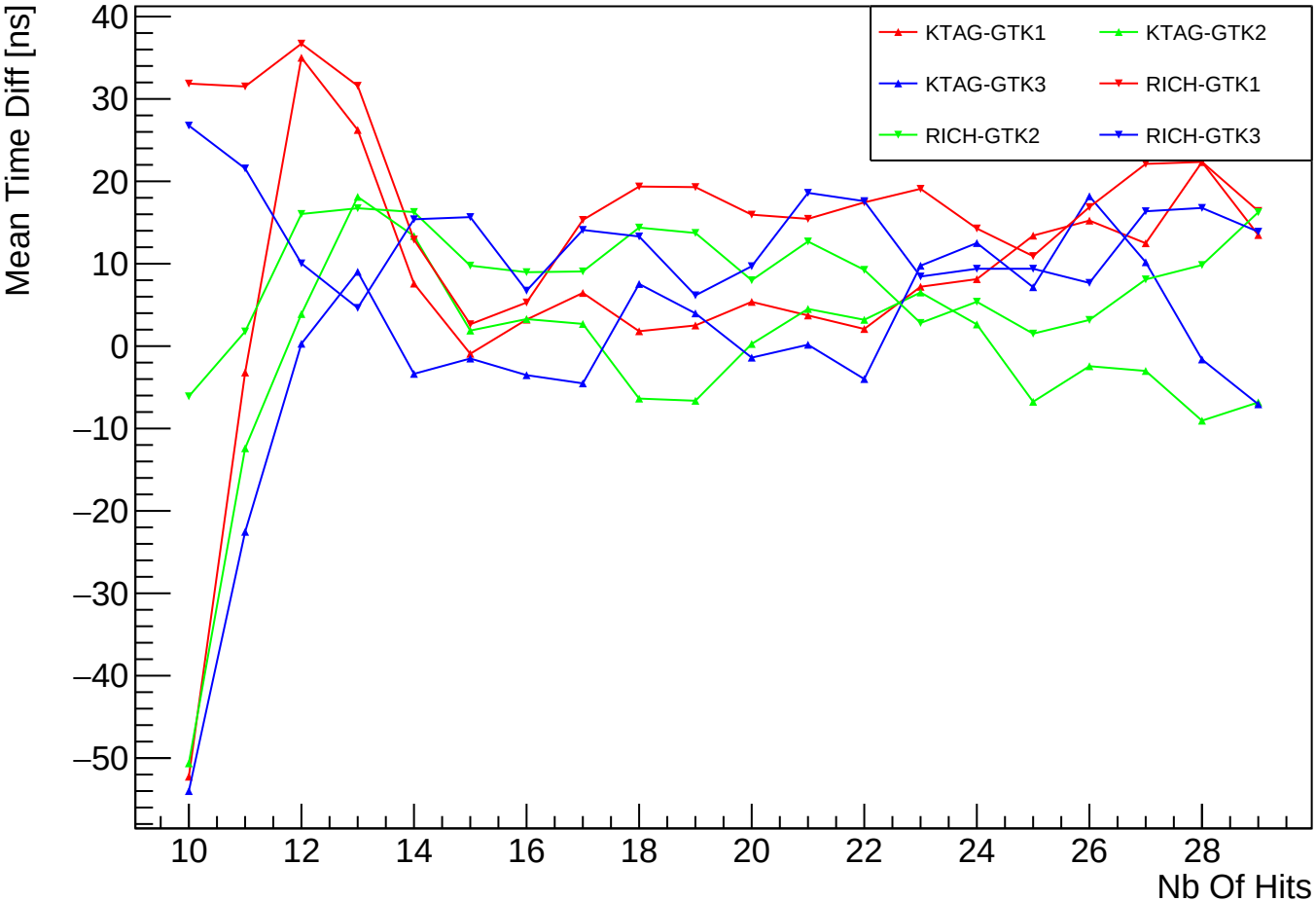
Mean Time Diff [ns]
40
30
20
10
0
−10
−20
−30
−40
−50
10
12
14
16
18
20
22
24
26
28
Nb Of Hits
KTAG-GTK1
KTAG-GTK2
KTAG-GTK3
RICH-GTK1
RICH-GTK2
RICH-GTK3