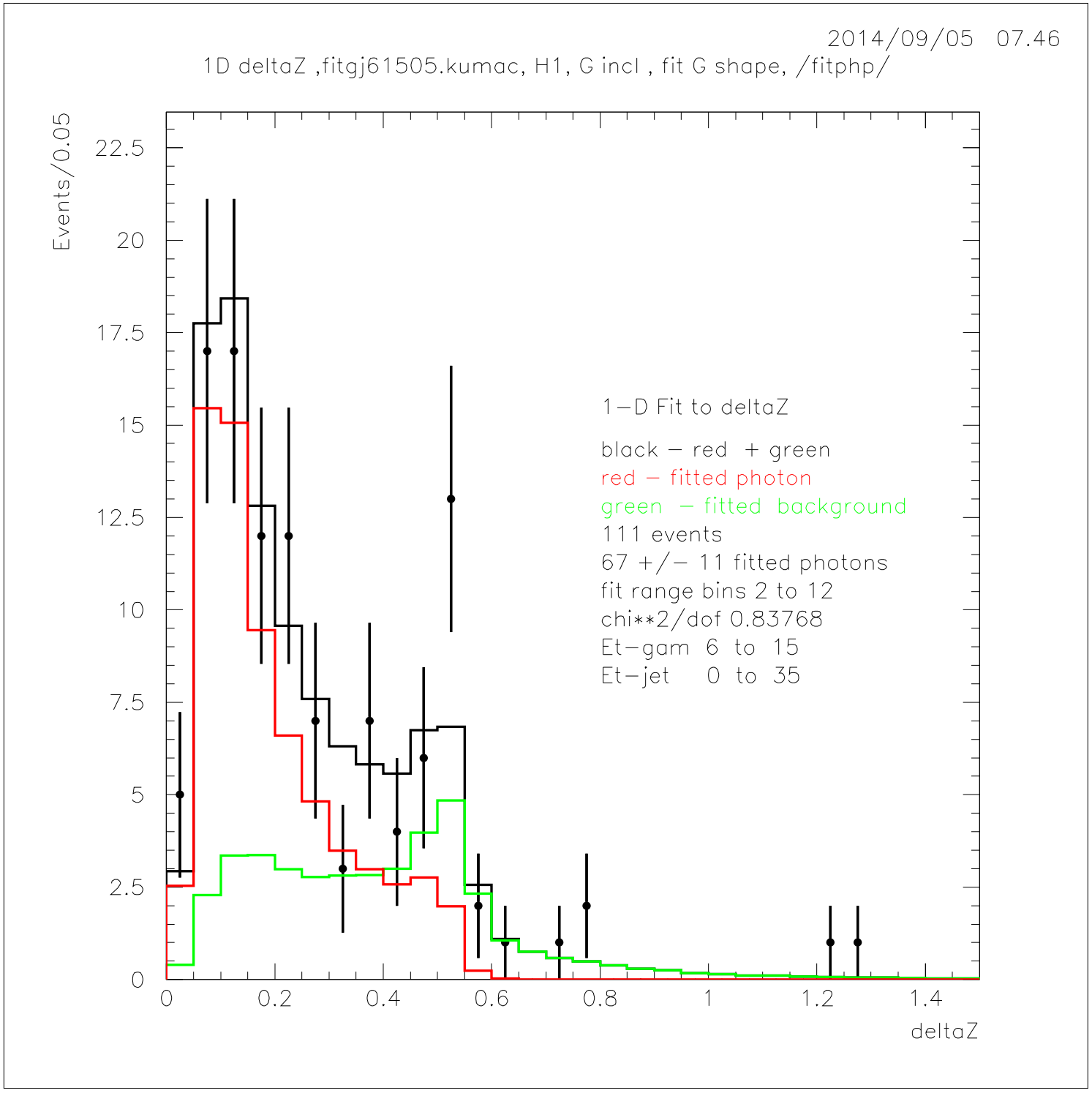
2014/09/05 07.46
1D deltaZ ,fitgj61505.kumac, H1, G incl , fit G shape, /fitphp/
Events/0.05
22.5
20
17.5
15
12.5
10
7.5
5
2.5
0
0
0.2
0.4
0.6
0.8
1
1.2
1.4
deltaZ
1−D Fit to deltaZ
black − red + green
red − fitted photon
green − fitted background
111 events
67 +/− 11 fitted photons
fit range bins 2 to 12
chi**2/dof 0.83768
Et−gam 6 to 15
Et−jet 0 to 35