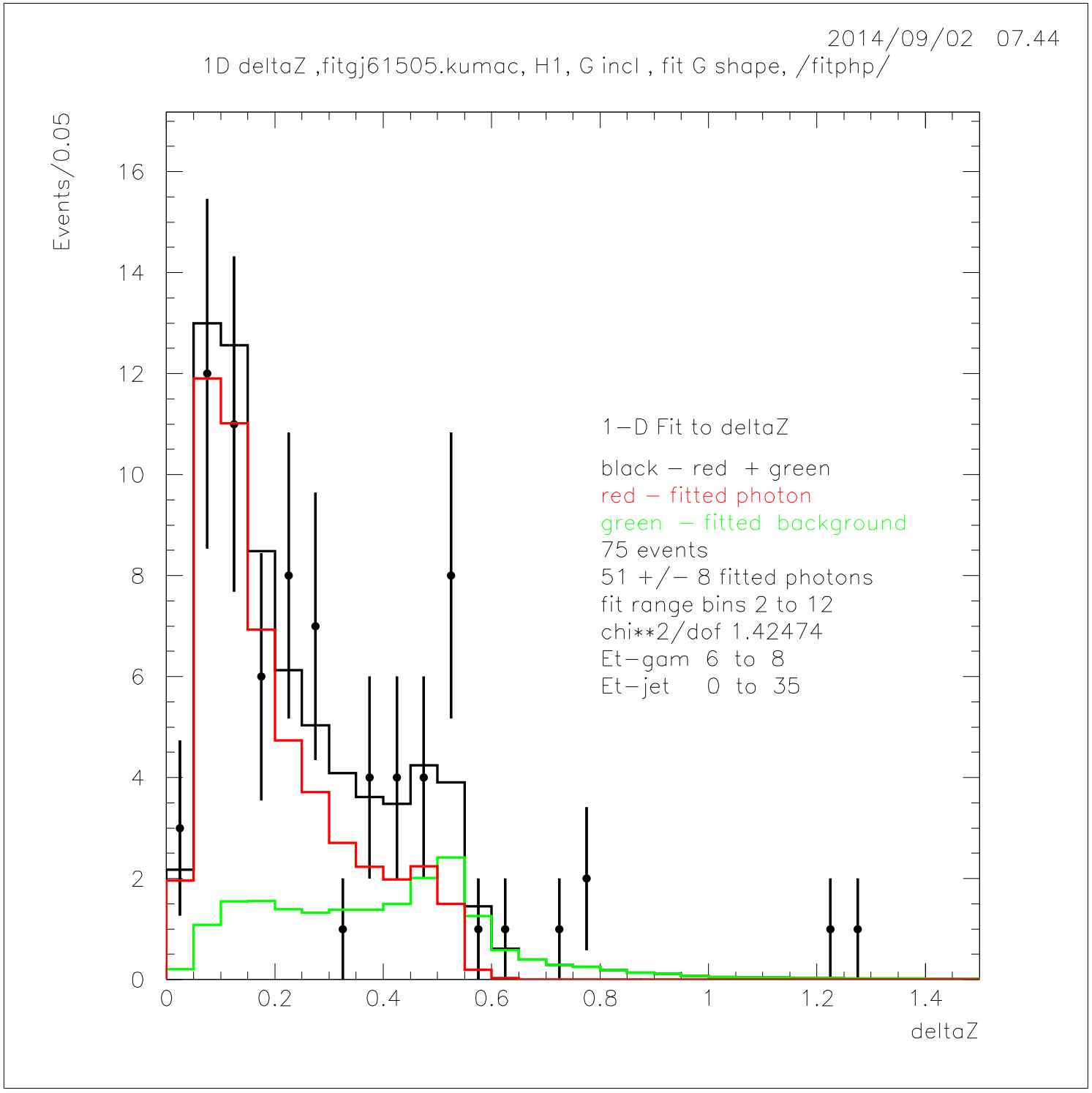
2014/09/02 07.44
1D deltaZ ,fitgj61505.kumac, H1, G incl , fit G shape, /fitphp/
Events/0.05
16
14
12
10
8
6
4
2
0
0
0.2
0.4
0.6
0.8
1
1.2
1.4
deltaZ
1−D Fit to deltaZ
black − red + green
red − fitted photon
green − fitted background
75 events
51 +/− 8 fitted photons
fit range bins 2 to 12
chi**2/dof 1.42474
Et−gam 6 to 8
Et−jet 0 to 35