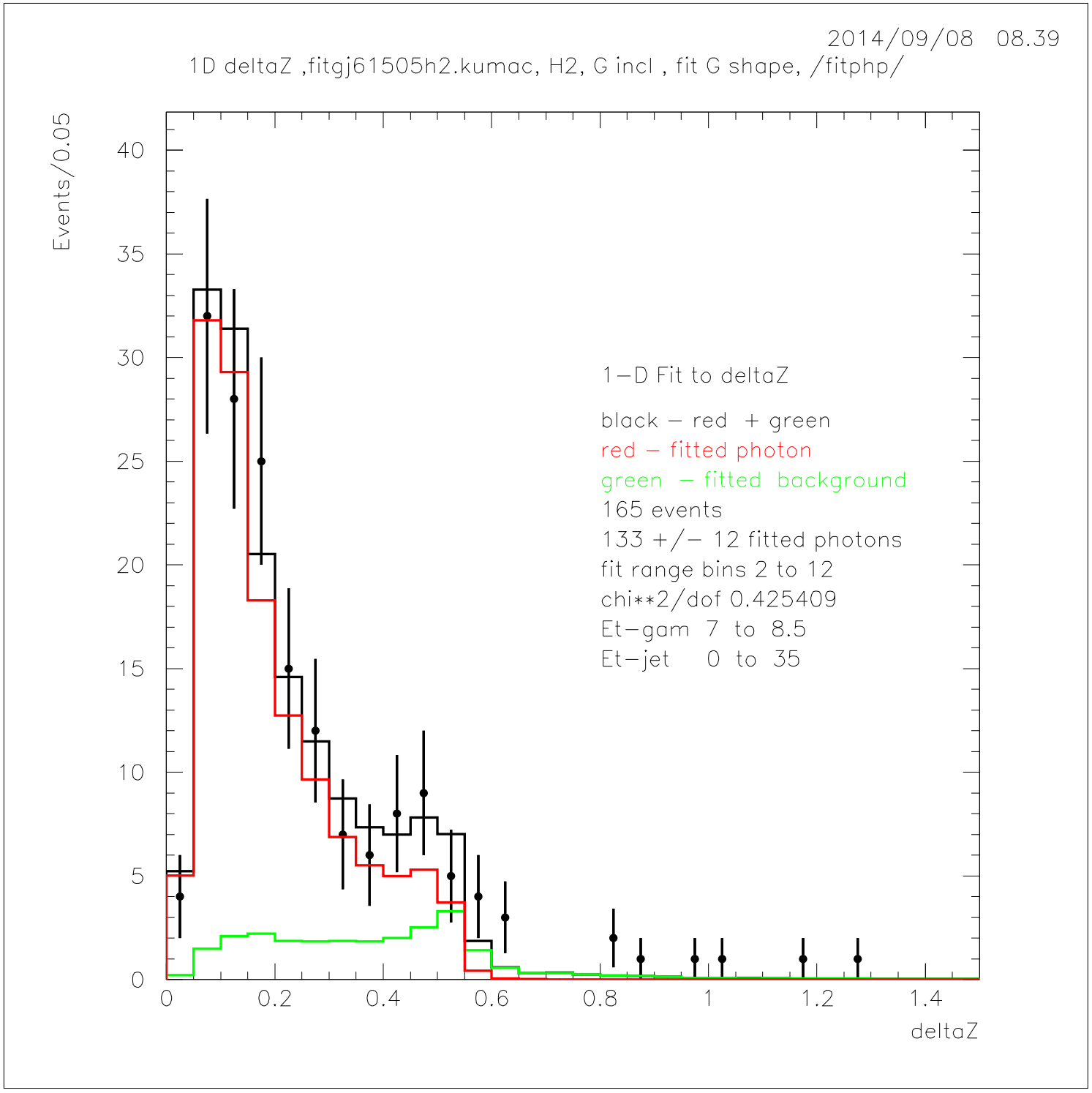
2014/09/08 08.39
1D deltaZ ,fitgj61505h2.kumac, H2, G incl , fit G shape, /fitphp/
Events/0.05
40
35
30
25
20
15
10
5
0
0
0.2
0.4
0.6
0.8
1
1.2
1.4
deltaZ
1−D Fit to deltaZ
black − red + green
red − fitted photon
green − fitted background
165 events
133 +/− 12 fitted photons
fit range bins 2 to 12
chi**2/dof 0.425409
Et−gam 7 to 8.5
Et−jet 0 to 35