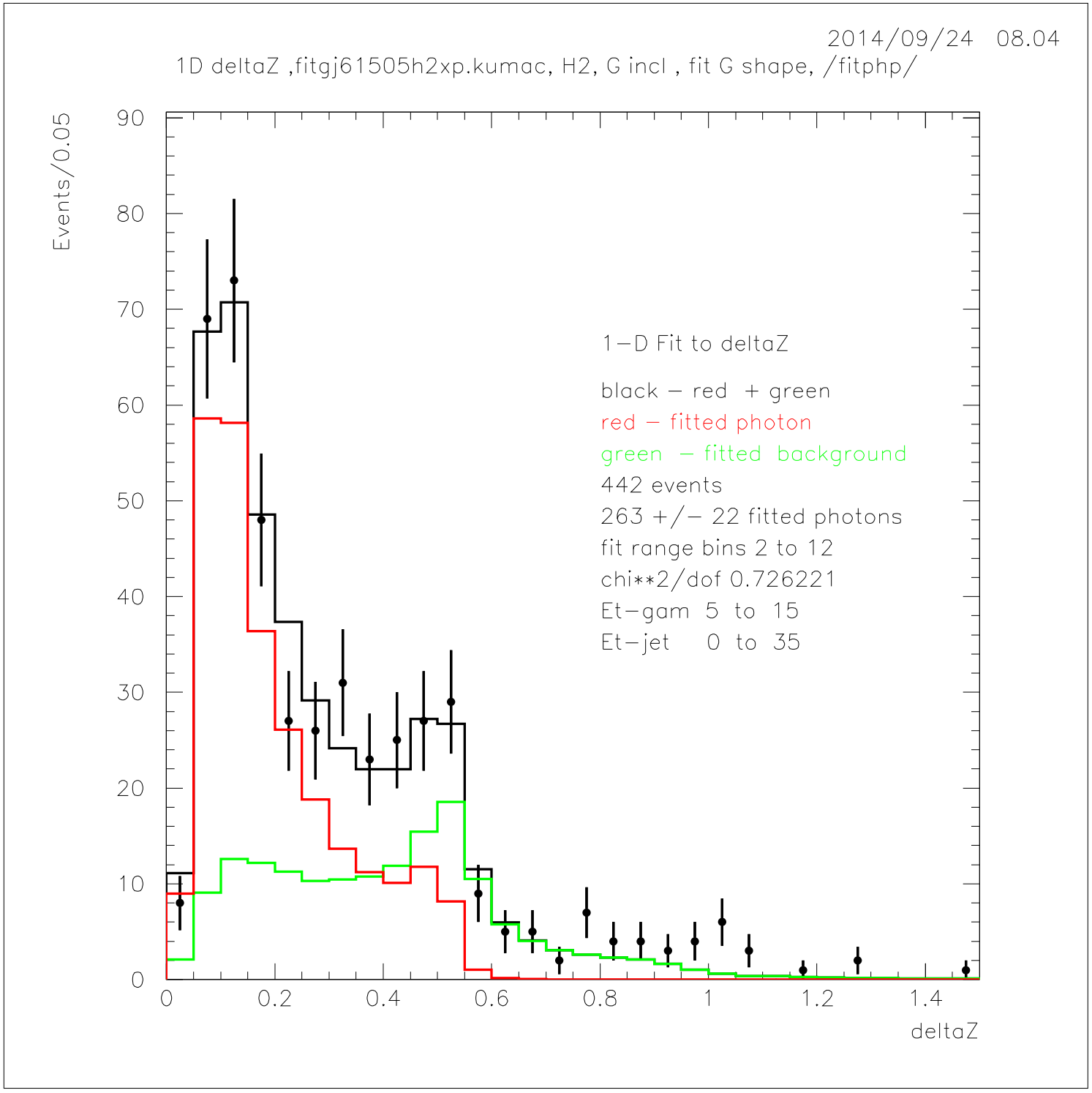
2014/09/24 08.04
1D deltaZ ,fitgj61505h2xp.kumac, H2, G incl , fit G shape, /fitphp/
Events/0.05
90
80
70
60
50
40
30
20
10
0
0
0.2
0.4
0.6
0.8
1
1.2
1.4
deltaZ
1−D Fit to deltaZ
black − red + green
red − fitted photon
green − fitted background
442 events
263 +/− 22 fitted photons
fit range bins 2 to 12
chi**2/dof 0.726221
Et−gam 5 to 15
Et−jet 0 to 35